

**PREMIUM LIST**  
All Breed ASFA Lure Trial

**LCI Limit 10**

[www.asfa.org](http://www.asfa.org)

EARLY ENTRIES close on Wednesday, December 24, 2025

Email entries welcome and encouraged!

**Day of trial entries close ½ hour before roll call!!**



**ST. LOUIS AREA SIGHTHOUNDS**

**ASFA Region 6 Invitational**  
**Saturday, December 27, 2025**

Located at:

**Isen Farm**

1690 Griffiths Rd, Sorento, IL 62086

**Entry Fees:**

Early Entries (at the Field Trial Secretary's address or by email):

Mary Frances Miller • 208 Clearbrook Ct, Nashville, TN 37205

[maryfrances.miller@selectactuarial.com](mailto:maryfrances.miller@selectactuarial.com)

\$16 first hound, \$14 each additional entry (same owner/household)

PayPal payments accepted: [slash.entries@gmail.com](mailto:slash.entries@gmail.com): Please add \$1.50  
PayPal processing fee

Day of trial entries \$25 per hound, no owner/kennel discount.

Permission has been granted by the American Sighthound Field

Association for the holding of this event under the American

Sighthound Field Association Rules and Regulations.

Samantha Duryee, Scheduling Committee Chair

**SLASH Officers and Directors**

President: CynDee Hahn

Vice President: Phil Dean

Secretary: Pam Rodden

Treasurer: Terry Colbert

Directors: Linda Beisswenger, Karla Dean, Liz A. Duncan

**American Sighthound Field Association Officers**

President–Scott Hurlbert; First Vice President–Marilyn Standerford; Second

Vice President–Greg Breitbach; Recording Secretary–Jennifer Gysler;

Corresponding Secretary– Kathy Sanders; Chief Financial Officer–Ping

Pirrung Directors: Region 1–Paul Sanders; Region 2–Jayme Jones; Region

3–Tom Golcher; Region 4– Terry Sayre; Region 5–Aryn Ping; Region 6–

Holly Hamilton; Region 7–Eddie Kominek; Region 8–Pat Spinazzola;

Region 9–Gina Whritenour; Region 10–Keith Hicks

**Judges**

Tom Golcher, Peyton, CO

Kent Standerford, Omaha, NE

Don White, Grove City, OH

**Judging Assignments (\*provisional)**

(The order listed below is not necessarily the running order.)

Saturday	A	Az	Ba	Bo	Cir	G	Ib	IG	IW	Ph	RR	Sa	SD	SI	SW	W	Sng	LCI	Pvl
Tom	x	x			x	x	x	x			x	x		x	x	x		x	x
Kent	x	x	x	x		x	x		x	x			x	x			x	x	x
Don			x	x	x			x	x	x	x	x	x		x	x	x		

**Field Committee:**

**Field Trial Chair**.....Karla Dean (317-945-2912)

**Field Trial Secretary**.....Mary Frances Miller

208 Clearbrook Ct, Nashville, TN 37205

Email: [maryfrances.miller@selectactuarial.com](mailto:maryfrances.miller@selectactuarial.com)

(C) 615-289-7437

**Lure Operators**.....Terry Colbert, Phil Dean, Tom Golcher, Nick Hall,  
Dan Heidel, Kent Standerford, Don White

**Huntmasters**.....Terry Colbert, Karla Dean, Liz  
Duncan, Nick Hall, Javier Ocasio, other SLASH members as needed

**Roll Call and Inspection:** 8:30 am CST. Hounds not present at roll  
call will be marked absent and are not eligible for refund of entry fee.

**Trial Hours:** 7:30 am CST until one hour past the completion of the  
last scored course of the day.

### Eligible Breeds & Registry

Only purebred Afghan Hounds, Azawakhs, Basenjis, Borzoi, Cirneco dell'Etna, Greyhounds, Ibizan Hounds, Irish Wolfhounds, Italian Greyhounds, Pharaoh Hounds, Rhodesian Ridgebacks, Salukis, Scottish Deerhounds, Silken Windhound, Sloughis, Whippets, and Provisional breeds may be entered in the regular stakes. Current Provisional breeds include purebred Chart Polski, Galgo Español, Magyar Agar, Peruvian Inca Orchid, Portuguese Podengo (Pequeno), Portuguese Podengo (Medio & Grande), and must be individually registered with the appropriate registry. All entries shall be individually registered with the AKC (including ILP & PAL), the NGA, the UKC, the FCI, an ASFA-recognized foreign or ASFA Board approved registry, or possess a CRN from the SPDBS. A photocopy of acceptable registry must be submitted with each hound's first ASFA field trial entry; this requirement is waived for hounds registered with the NGA.

Lure Chasing Instinct (LCI) Stakes Limited to 10 dogs Eligibility: Any dog that has at least one ASFA point is eligible to enter the LCI Regional Invitational. Open to non-sighthound and sighthound mixes. All entries must be individually registered with the AKC (including ILP and PAL) or the UKC. A photocopy of acceptable registry must be submitted with each dog's first ASFA field trial entry. Dogs without a recognized registry number may obtain an ASFA ID number for a \$10 registration fee at time of entry. SMALL OPEN STAKE: For dogs 17-1/2 inches or less at the withers and/or brachycephalic ("flat-faced") dogs that have not achieved the title of LCC. SMALL EXCELLENT STAKE: For dogs 17-1/2 inches or less at the withers and/or brachycephalic dogs that have achieved the title of LCC. SMALL VETERAN STAKE: For dogs 17-1/2 inches or less at the withers and/or brachycephalic dogs that are over the age of 7 years. LARGE OPEN STAKE: For dogs over 17-1/2 inches at the withers that have not achieved the title of LCC. LARGE EXCELLENT STAKE: For dogs over 17-1/2 inches at the withers that have achieved the title of LCC. LARGE VETERAN STAKE: For dogs over 17-1/2 inches at the withers that are over the age of 7 years. SIGHTHOUND MIX OPEN STAKE: For dogs with sighthound breed in its background that have not achieved the title of LCC. SIGHTHOUND MIX EXCELLENT STAKE: For dogs with sighthound breed in its background that have achieved the title of LCC. SIGHTHOUND MIX VETERAN STAKE: For dogs with sighthound breed in its background that are over the age of 7 years. When running as a stake within a regular ASFA trial, Small will run 50% of the ASFA course as laid out for the sighthounds up to a maximum of 400 yards. All other stakes will run the full ASFA laid out course length.

**Conditions of Entry:** All entries must be one year or older on the day of the trial Stakes will be split into flights by public random draw if the entry in any regular stake is 20 or more Bitches in season, lame hounds and hounds with breed disqualifications will be excused at roll call. Spayed, neutered, monorchid or cryptorchid hounds without breed disqualifications may be entered; hounds with

breed disqualifications are not eligible to enter except in the Singles Stake • Hounds not present at the time of roll call will be scratched. All hounds will run twice, in trios if possible or braces (except in the Single Stake), unless excused, dismissed or disqualified.

**Regional Invitational Requirements:** Any hound that has at least one ASFA point, is pointed in its country of residence, or is AKC pointed is eligible to enter a Regional Invitational in an appropriate stake, including Single Stake, if offered. Proof of non-ASFA points for hounds should be in the form of a photocopy of the certificate, or a page of formal printing, included with the entry. For a Provisional breed to be eligible, the hound must have received a placement with competition. All points or placements must be earned prior to the closing date of the event. An eligible hound may be entered in any number of Regional Invitationals.

### Best in Regional will be offered

### Region 6 Invitational Perpetual Trophies

All perpetual trophies must be returned to the 2026 Region 6 Invitational.

**Irish Wolfhound** — The Brynmair Trophy The Brynmair Trophy, donated by the hounds of Brynmair, is in honor of the coursing Irish Wolfhounds past and present and to encourage the continued participation of those hounds who love the sport of lure coursing.

**Rhodesian Ridgeback** — The Old Goat Trophy Donated in loving memory of Eve, Ch Windriver's Crimson Arrow CD LCM CGC ROM VC. The foundation of Rare Earth Ridgebacks. Eve's claim to fame is more for her descendants than from her own coursing career, which didn't start until she was six years old. Eve earned her LCM at the age of ten and was still used as test dog at fourteen. Eve's descendants include five #1 RRs: Phoebe, Maggie Mae, Ida, Wanda and Nitro, as well as seven Lifetime Top Twenty RRs: Ida, Star, Zappa, Troi, Tango, Wanda and Nitro. Eve's love for coursing was distinguished by her signature chortle before the Tally-Ho and her passion to shred the bunnies...two traits that seem to be inherited by her offspring!

**Saluki** — The Saluki Trophy Donated by Tom Cigolle Jr in loving memory of BIT Montebello Sherom's Fuhais LCM6. Fuhais' wish was to make sure that the Salukis of today and tomorrow are always honored and remembered. Her passion for the chase is the legacy she leaves to us all.

**Whippet** — The Bevis Trophy The Bevis Trophy was originally called The S.L.O. Trophy to commemorate the relationship between Sharon Louise Othick and Bill Othick's Whippet "Spy". The trophy was later renamed to honor "Air Bevis", as he was known in the Othick household. FC TnT's My Foolish Heart, LCM7, LCX was ASFA's highest scoring whippet in 1998, was #4 in 1999 and #11 in 2000. Bevis had enthusiasm and flash on the field and always gave 110%, but was also a great hound at home and returned the love he received ten-fold.

**Best in Regional** — The Director's Cup Donated by Mike Scanlan to honor the Best In Regional Invitational winner, past, present, and future.

### **Rosettes and Medallions**

Rosettes will be offered by ASFA for all placements, 1st (blue), 2nd (red), 3rd (yellow), 4th (white), NBQ (green), High Scoring Single (navy/gold), Best of Breed (purple/gold), & Best in Regional (red/white/blue). Medallions will be offered by ASFA for Best of Breed. Rosettes (pink/green) will be offered by ASFA for the winners of the non-regular stakes. Prizes will be offered by SLASH for all stake winners, best of breed winners, and best in regional. Stake winners will receive a custom lead, best of breed winners and best in regional will receive custom buckets from Aeolus Creations.

### **Stakes Offered**

**Open** Any eligible sighthound that has met certification requirements, excluding ASFA Field Champions of record.

**Field Champion** Any ASFA Field Champion.

**Veteran** Any eligible sighthound that has met certification requirements whose age is at least six years, except Irish Wolfhounds whose age shall be at least five years and Afghans, Ibizan Hounds, Rhodesian Ridgebacks, Salukis, and Whippets, whose age shall be at least seven years. Points go toward V-FCh or V-LCM titles.

**Provisional** Any eligible sighthound of a Provisional stake breed that has met certification requirements. Not eligible for Best of Breed or Best in Field.

**Singles** Any eligible sighthound including those disqualified to run in other stakes. Not eligible for Best of Breed or Best in Field. Hounds are eligible to earn TCP and CPX titles from the Singles stake. Provisional breeds are not eligible for these titles.

**KENNEL STAKE:** For any individual breed, two hounds designated at time of entry that are owned and kenneled by the same person. If in singles stakes, both hounds must be in singles.

**BREEDER STAKE:** For any individual breed, two hounds designated at time of entry that are bred by the same individual. If in singles stakes, both hounds must be in singles.

**BENCH STAKE:** For any individual breed, an individual hound with proof on file with ASFA of a conformation champion title from the AKC, CKC, or both, or a conformation grand champion title from the UKC. Single Stake entries are eligible.

- **EARLY ENTRIES must be received at the field secretary's address by Wednesday, December 24, 2025.**
- **Gate entries must be received by the Field Secretary before 8:00 am CST.**
- Entries will be acknowledged by email provided an email address is provided. Incomplete, unsigned, conditional or LATE ENTRIES WILL NOT be accepted. Entry forms by minor owner/handlers (under the age of eighteen years) must be signed/co-signed by a parent or guardian. Substitutes for lame or in-season hounds are allowed if the substitute has the same owner and the Field Secretary is notified at least one hour prior to roll call.

### **Important Information**

- Muzzles are not required, it is the responsibility of the owner to determine if their hound needs to be muzzled.
- Lure machine is battery powered, continuous loop. Back-up equipment is available.
- Lure will consist of highly visible plastic strips.
- A fee of \$20 will be assessed for any returned checks.
- There will be a \$5 fine for any loose hounds on the field that is not part of the course in progress.
- There will be a \$15 fine for any owner/handler who does not clean up after their hound.
- Course will be reversed for finals and again for run-offs and Best of Breed.
- Hound certification runs will be offered Saturday only following the trial pending condition of the equipment and weather.
- Persons exhibiting conduct detrimental to ASFA/SLASH/any hound(s) /other person(s) will be asked to leave the trial site.

• **\*\*\*Phone number on the field is 317-945-2912\*\*\***

- Please call this number for day-of-trial issues or emergencies

- **\*The field is not fenced, but is away from high traffic roads.**
- **\*Trees provide a visual barrier on three sides.**
- **\*Be prepared and bring your own shade and water for your hounds.**
- **\*Water and bathroom facilities are available.**

- \*Please be respectful of the site by cleaning up after yourself  
• and your hounds.

#### • **Veterinarian Information**

- A local clinic will have a local veterinarian on call for the weekend at

#### • **Schreiber Veterinary Services**

- 1397 Old Ripley Road, Sorento, IL 62086
- 217-272-4412

•

- The closest after-hours emergency vet is about 45 minutes south via I-55,

#### • **Animal Emergency Center**

- 2005 Mall St. Collinsville, IL 62234
- 618-346-1843

- If possible, please call before going to the clinic; this will enable the staff to be prepared for your animal's arrival. They will suggest immediate first aid measures and will give you specific directions to the nearest emergency clinic.

#### • **FOOD**

- Lunch will be available for purchase for a small fee. Please bring cash.

•

- Additionally, there is a gas station/convenience store approximately 1 mile from the field that has a deli and serves some hot food.

•

#### • **PARKING:**

- Parking will be on the gravel parking area, which is shaded in the afternoon, or on the graveled driveway only. **There is no parking or driving allowed on non-graveled areas.** Do not park or drive on the grass!

#### • **Important Parking Information**

- Please, be respectful of the property! Do not drive on the grass or remove any stakes that line the driveway or parking area. Only drive on the graveled areas. If you need help moving your vehicle, just ask!

- \*\*\*Anyone making ruts in the non-graveled areas will not be welcome back!

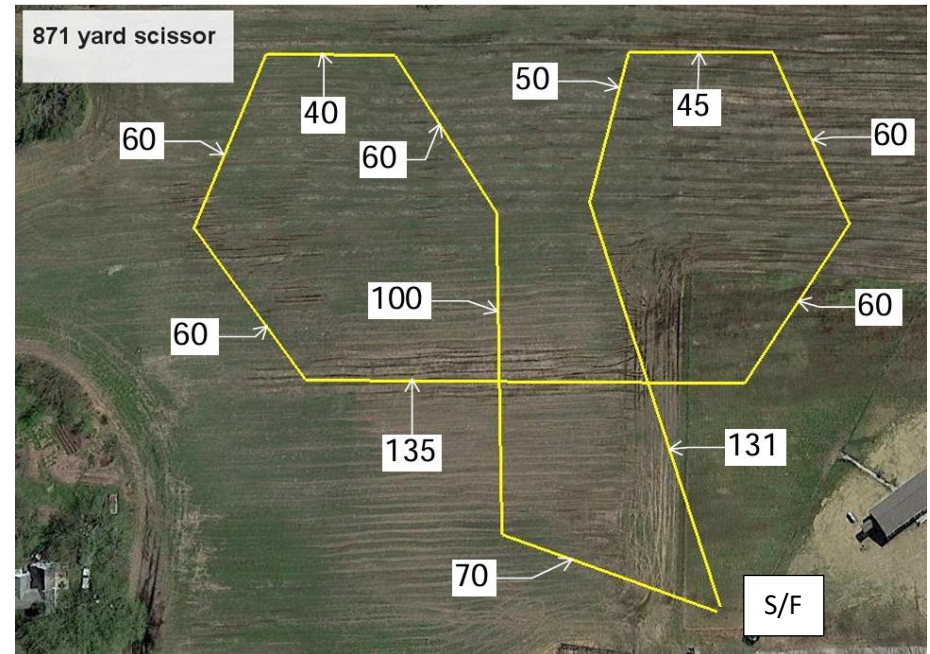

The club reserves the right to alter the course diagram as required by weather and/or field conditions on the day of the trial.

## Directions to Isen Farm

1690 Griffiths Rd, Sorento, IL 62086

- **From 1-55 North or South:** take Exit 37 for Livingston/New Douglas, go East approximately 5 miles into the town of New Douglas, turn left (North) onto Main Street (at the stop sign), then in 1/4 mile turn right (East) onto Sorento Road. Go approximately 5 miles and turn left onto Griffiths Road. Field is 3/4 mile on the right, just past the county rock pile (which is on the left).
- **From 1-70 East or West:** take Exit 36 for Pocahontas and go North approximately 4 miles to IL-140 (first stop sign). Turn left (West) on IL-140, go 1 mile then turn right (North) onto Old Ripley Road. Follow Old Ripley Road 6.3 miles to stop sign, turn left (West) onto New Douglas Avenue. Go 0.4 miles, turn right (North) onto Griffiths Road. Field is 3/4 mile on the right, just past the county rock pile (which is on the left).
- **Camping on site:** RV parking and limited dry camping will be available, but campers need to contact Phil or Karla Dean directly to make arrangements.
- Karla's cell phone number is 317-945-2912 and Phil's is 317-945-2913.

### • Motels

#### • For those who travel I-70:

- Super 8 by Wyndham - 1700 IL-127, Greenville, IL 62246 (618) 664-0800
- SureStay Inn by Best Western - 1731 S, IL-1 27, Greenville, IL 62246 (618) 664-3030
- Red Carpet Inn - 1525 South Illinois, IL-1 27, Greenville, IL 62246 (618) 664-1950

#### • For those who travel I-55:

- Super 8 by Wyndham - 1527 Hennen Rd, Staunton, IL 62088 (618) 635-5353
- Innkeeper Motel - 401 E State St, Hamel, IL 62046 (618) 633-2111
- Other: Countryside Inn - 8105 IL-127, Hillsboro, IL 62049 (217) 532-6176

- **Note:** Motels listed seem to be pet friendly, but please verify current pet policies when making reservations. Since this location is fairly new to SLASH, we don't have any idea about these motels as far as how good or bad the accommodations may be.
- Feedback is welcome!

### • Campgrounds:

- There are several campgrounds in the area, those listed below are within a half hour's drive from Sorento, and appear to be open year round, but contact directly to make sure.

- Kamper Kompanion RV Park - 18388 E Frontage Rd, Litchfield, IL 62056 (217) 324-4747
- Indian Grove Campground - 15025 N 4th Ave, Coffeen, IL 62017 (217) 537-3001
- Bur Oaks Campground - 10303 Oaks Rd, Alhambra, IL 62001 (618) 488-7927
- Tomahawk Campground - 119 Tomahawk Dr, Pocahontas, IL 62275 (618) 669-2781

• \*\*\*\*\*Please verify current pet policies when making reservations\*\*\*\*\*



**FILL OUT ENTRY/ENTRIES BELOW FOR KENNEL/BREEDER STAKES.**

Include an additional \$5.00 per pair of hounds for each Kennel and/or Breeder Stake entry.

**KENNEL STAKE ENTRY**

Registered Name and AKC Number

Breed: .....

Hound 1: .....

Hound 2: .....

Owner: .....

**BREEDER STAKE ENTRY**

Registered Name and AKC Number

Breed: .....

Hound 1: .....

Hound 2: .....

Breeder: .....

**FILL OUT ENTRY/ENTRIES BELOW FOR BENCH STAKE.**

Include an additional \$5.00 per hound

**BENCH STAKE**

Entry One Form per Hound

\$5 per hound for each Bench Stake entry.

Breed .....

Breeder(s): .....

Call Name: .....

Registered Name: .....

Owner(s): .....

**BENCH STAKE**

Entry One Form per Hound

\$5 per hound for each Bench Stake entry.

Breed .....

Breeder(s): .....

Call Name: .....

Registered Name: .....

Owner(s): .....

**OFFICIAL AMERICAN SIGHTHOUND FIELD ASSOCIATION ENTRY FORM**  
**St. Louis Area Sighthounds Region 6 Invitational**  
**Saturday, December 27, 2025**

**Early entries:** \$16 first hound, \$14 each additional hound (same owner/household)

**Early Entries Close: Wednesday December 24, 2025**

Day of Trial Entries for Saturday: \$25 per hound, close at 8:00 am day of trial

Make checks payable to *SLASH* in US funds only and mail with completed entry form to:

Mary Frances Miller, FTS, 208 Clearbrook Ct. Nashville, TN 37205

Fee Paid \_\_\_\_\_ The Field Secretary cannot accept conditional, unsigned, incomplete, or unpaid entries; please check your completed entry carefully.

Breed:		Call Name:	
Registered Name of Hound:			
Stake: <input type="checkbox"/> Open <input type="checkbox"/> FCH <input type="checkbox"/> Veteran <input type="checkbox"/> Singles <input type="checkbox"/> Provisional		Additional Stakes <input type="checkbox"/> Kennel <input type="checkbox"/> Breeder <input type="checkbox"/> Bench	
Registration Number: (please write in registering body before number)			
<input type="checkbox"/> If possible, please separate my hounds	Date of Birth:	Sex: <input type="checkbox"/> Dog <input type="checkbox"/> Bitch	
Name of actual owner(s):			
Address:		Phone:	
City:	State:	Zip:	
E-mail (Optional)		(Optional) Region of Residence:	
Emergency Contact Name and Phone (Optional)			
<input type="checkbox"/> Check if this is the first ASFA trial for this hound. Attach a Hound Certification or waiver if entered in Open, Veterans, Provisional. <input type="checkbox"/> Check if this is a first-time entry, a copy of the official Registration of this hound must accompany this entry unless NGA. <input type="checkbox"/> Check if any information has changed since the last ASFA trial entry. Regarding _____ <input type="checkbox"/> Check if this hound has been dismissed within the last 6 trials entered. Must be marked <u>in order to</u> qualify for a "clean" trial requirement.			

I CERTIFY that I am the actual owner of this dog, or that I am the duly authorized agent of the actual owner whose name I have entered above. In consideration of the acceptance of this entry and the opportunity to have this dog judged and to win prize money, ribbons, or trophies, I (we) agree to abide by the rules and regulations of the American Sighthound Field Association in effect at the time of this lure field trial, and by any additional rules and regulations appearing in the premium list for this lure field trial. I (we) agree that the club holding this lure field trial has the right to refuse this entry for cause, which the club shall deem to be sufficient. I (we) agree to hold this club, its members, directors, governors, officers, agents or other functionaries, any employees of the aforementioned parties and the owner(s) of the trial premises or grounds harmless from any claim for loss or injury which may be alleged to have been caused directly or indirectly to any person or thing by the act of this dog while in or upon the lure field trial premises or grounds or near any entrance thereto and I (we) personally assume all responsibility and liability for any such claim, and I (we) further agree to hold the aforementioned parties harmless from any claim loss of this dog by disappearance, theft damage or injury be caused or alleged to be caused by the negligence of the club or any of the aforementioned parties or by the negligence of any person or any other cause or causes. I (we) certify and represent that the dog entered is not a hazard to person or other dogs. This entry is submitted for acceptance of the forgoing representations and agreements.

**SIGNATURE** of owner or his agent  
 duly authorized to make this entry \_\_\_\_\_

**Please separate the entries before submitting to FTS.**

**OFFICIAL AMERICAN SIGHTHOUND FIELD ASSOCIATION ENTRY FORM**  
**St. Louis Area Sighthounds Region 6 Invitational**  
**Saturday, December 27, 2025**

**Early entries:** \$16 first hound, \$14 each additional hound (same owner/household)

**Early Entries Close: Wednesday December 24, 2025**

Day of Trial Entries for Saturday: \$25 per hound, close at 8:00 am day of trial

Make checks payable to *SLASH* in US funds only and mail with completed entry form to:

Mary Frances Miller, FTS, 208 Clearbrook Ct. Nashville, TN 37205

Fee Paid \_\_\_\_\_ The Field Secretary cannot accept conditional, unsigned, incomplete, or unpaid entries; please check your completed entry carefully.

Breed:		Call Name:	
Registered Name of Hound:			
Stake: <input type="checkbox"/> Open <input type="checkbox"/> FCH <input type="checkbox"/> Veteran <input type="checkbox"/> Singles <input type="checkbox"/> Provisional		Additional Stakes <input type="checkbox"/> Kennel <input type="checkbox"/> Breeder <input type="checkbox"/> Bench	
Registration Number: (please write in registering body before number)			
<input type="checkbox"/> If possible, please separate my hounds	Date of Birth:	Sex: <input type="checkbox"/> Dog <input type="checkbox"/> Bitch	
Name of actual owner(s):			
Address:		Phone:	
City:	State:	Zip:	
E-mail (Optional)		(Optional) Region of Residence:	
Emergency Contact Name and Phone (Optional)			
<input type="checkbox"/> Check if this is the first ASFA trial for this hound. Attach a Hound Certification or waiver if entered in Open, Veterans, Provisional. <input type="checkbox"/> Check if this is a first-time entry, a copy of the official Registration of this hound must accompany this entry unless NGA. <input type="checkbox"/> Check if any information has changed since the last ASFA trial entry. Regarding _____ <input type="checkbox"/> Check if this hound has been dismissed within the last 6 trials entered. Must be marked <u>in order to</u> qualify for a "clean" trial requirement.			

I CERTIFY that I am the actual owner of this dog, or that I am the duly authorized agent of the actual owner whose name I have entered above. In consideration of the acceptance of this entry and the opportunity to have this dog judged and to win prize money, ribbons, or trophies, I (we) agree to abide by the rules and regulations of the American Sighthound Field Association in effect at the time of this lure field trial, and by any additional rules and regulations appearing in the premium list for this lure field trial. I (we) agree that the club holding this lure field trial has the right to refuse this entry for cause, which the club shall deem to be sufficient. I (we) agree to hold this club, its members, directors, governors, officers, agents or other functionaries, any employees of the aforementioned parties and the owner(s) of the trial premises or grounds harmless from any claim for loss or injury which may be alleged to have been caused directly or indirectly to any person or thing by the act of this dog while in or upon the lure field trial premises or grounds or near any entrance thereto and I (we) personally assume all responsibility and liability for any such claim, and I (we) further agree to hold the aforementioned parties harmless from any claim loss of this dog by disappearance, theft damage or injury be caused or alleged to be caused by the negligence of the club or any of the aforementioned parties or by the negligence of any person or any other cause or causes. I (we) certify and represent that the dog entered is not a hazard to person or other dogs. This entry is submitted for acceptance of the forgoing representations and agreements.

**SIGNATURE** of owner or his agent  
 duly authorized to make this entry \_\_\_\_\_

**Please separate the entries before submitting to FTS.**

**OFFICIAL AMERICAN SIGHTHOUND FIELD ASSOCIATION  
LCI ENTRY FORM  
LCI Limit 10**

**St. Louis Area Sighthounds Region 6 Invitational  
Saturday, December 27, 2025**

**Early entries:** \$16 first hound, \$14 each additional hound (same owner/household)

**Early Entries Close: Wednesday December 24, 2025**

**Day of Trial Entries for Saturday:** \$25 per hound, close at 8:00 am day of trial

**Make checks payable to *SLASH* in US funds only and mail with completed entry form to:**

**Mary Frances Miller, FTS, 208 Clearbrook Ct. Nashville, TN 37205**

Fee Paid \_\_\_\_\_ The Field Secretary cannot accept conditional, unsigned, incomplete or unpaid entries; please check your completed entry carefully.

Breed:	Call Name:		
Registered Name of dog:			
Stake:	<input type="checkbox"/> LCI-Small <input type="checkbox"/> Open	<input type="checkbox"/> LCI-Large <input type="checkbox"/> Excellent	<input type="checkbox"/> LCI-Sighthound Mix <input type="checkbox"/> Veteran
Registration Number: (please write in registering body before number)			
Date of Birth:	Sex: <input type="checkbox"/> Dog <input type="checkbox"/> Bitch		
Name of actual owner(s):			
Address:		Phone:	
City:	State:	Zip:	
E-mail	(Optional) Region of Residence:		
Emergency Contact Name and Phone (Optional)			
<input type="checkbox"/> Check if this is a first-time entry, a copy of the official Registration of this hound must accompany this entry. (I.e., AKC Registration form, PAL registration, Canine Partner, etc.)			
<input type="checkbox"/> Check if any information has changed since the last ASFA trial entry. Regarding _____			

I CERTIFY that I am the actual owner of this dog, or that I am the duly authorized agent of the actual owner whose name I have entered above. In consideration of the acceptance of this entry and the opportunity to have this dog judged and to win prize money, ribbons, or trophies, I (we) agree to abide by the rules and regulations of the American Sighthound Field Association in effect at the time of this lure field trial, and by any additional rules and regulations appearing in the premium list for this lure field trial. I (we) agree that the club holding this lure field trial has the right to refuse this entry for cause, which the club shall deem to be sufficient. I (we) agree to hold this club, its members, directors, governors, officers, agents or other functionaries, any employees of the aforementioned parties and the owner(s) of the trial premises or grounds harmless from any claim for loss or injury which may be alleged to have been caused directly or indirectly to any person or thing by the act of this dog while in or upon the lure field trial premises or grounds or near any entrance thereto and I (we) personally assume all responsibility and liability for any such claim, and I (we) further agree to hold the aforementioned parties harmless from any claim loss of this dog by disappearance, theft damage or injury be caused or alleged to be caused by the negligence of the club or any of the aforementioned parties or by the negligence of any person or any other cause or causes. I (we) certify and represent that the dog entered is not a hazard to person or other dogs. This entry is submitted for acceptance of the forgoing representations and agreements.

**SIGNATURE** of owner or his agent  
duly authorized to make this entry \_\_\_\_\_

**Please separate the entries before submitting to FTS.**

**OFFICIAL AMERICAN SIGHTHOUND FIELD ASSOCIATION  
LCI ENTRY FORM  
LCI Limit 10**

**St. Louis Area Sighthounds Region 6 Invitational  
Saturday, December 27, 2025**

**Early entries:** \$16 first hound, \$14 each additional hound (same owner/household)

**Early Entries Close: Wednesday December 24, 2025**

**Day of Trial Entries for Saturday:** \$25 per hound, close at 8:00 am day of trial

**Make checks payable to *SLASH* in US funds only and mail with completed entry form to:**

**Mary Frances Miller, FTS, 208 Clearbrook Ct. Nashville, TN 37205**

Fee Paid \_\_\_\_\_ The Field Secretary cannot accept conditional, unsigned, incomplete or unpaid entries; please check your completed entry carefully.

Breed:	Call Name:		
Registered Name of dog:			
Stake:	<input type="checkbox"/> LCI-Small <input type="checkbox"/> Open	<input type="checkbox"/> LCI-Large <input type="checkbox"/> Excellent	<input type="checkbox"/> LCI-Sighthound Mix <input type="checkbox"/> Veteran
Registration Number: (please write in registering body before number)			
Date of Birth:	Sex: <input type="checkbox"/> Dog <input type="checkbox"/> Bitch		
Name of actual owner(s):			
Address:		Phone:	
City:	State:	Zip:	
E-mail	(Optional) Region of Residence:		
Emergency Contact Name and Phone (Optional)			
<input type="checkbox"/> Check if this is a first-time entry, a copy of the official Registration of this hound must accompany this entry. (I.e., AKC Registration form, PAL registration, Canine Partner, etc.)			
<input type="checkbox"/> Check if any information has changed since the last ASFA trial entry. Regarding _____			

I CERTIFY that I am the actual owner of this dog, or that I am the duly authorized agent of the actual owner whose name I have entered above. In consideration of the acceptance of this entry and the opportunity to have this dog judged and to win prize money, ribbons, or trophies, I (we) agree to abide by the rules and regulations of the American Sighthound Field Association in effect at the time of this lure field trial, and by any additional rules and regulations appearing in the premium list for this lure field trial. I (we) agree that the club holding this lure field trial has the right to refuse this entry for cause, which the club shall deem to be sufficient. I (we) agree to hold this club, its members, directors, governors, officers, agents or other functionaries, any employees of the aforementioned parties and the owner(s) of the trial premises or grounds harmless from any claim for loss or injury which may be alleged to have been caused directly or indirectly to any person or thing by the act of this dog while in or upon the lure field trial premises or grounds or near any entrance thereto and I (we) personally assume all responsibility and liability for any such claim, and I (we) further agree to hold the aforementioned parties harmless from any claim loss of this dog by disappearance, theft damage or injury be caused or alleged to be caused by the negligence of the club or any of the aforementioned parties or by the negligence of any person or any other cause or causes. I (we) certify and represent that the dog entered is not a hazard to person or other dogs. This entry is submitted for acceptance of the forgoing representations and agreements.

**SIGNATURE** of owner or his agent  
duly authorized to make this entry \_\_\_\_\_

**Please separate the entries before submitting to FTS.**



**AMERICAN SIGHTHOUND FIELD ASSOCIATION  
HOUND CERTIFICATION**

**Rule effective October 1, 1994: Ch. V, Sec. 4 (a) OPEN STAKE:** *To be eligible to enter the open stake, a hound must have been certified by a licensed judge within the year preceding the closing date for the entry or have previously competed in the Open Stake. This eligibility requirement also applies to a hound entered in the Veteran Stake, which has not competed in Open previously. Please complete this portion of this form and attach it to the entry form for the hound's first entry, including an entry for a Fun Trial.*

Registered Name of Hound: \_\_\_\_\_

Registration Number: \_\_\_\_\_ Breed: \_\_\_\_\_

Registered Owner's Name: \_\_\_\_\_

I hereby certify that on (date) \_\_\_\_\_, the above named hound completed a lure course of at least 500 yards, running with another hound of the same breed (or another breed with a similar running style). During the course the above named hound showed no inclination to interfere with the other hound. I further certify that I am a licensed judge for the ASFA.

Name of Licensed Judge: \_\_\_\_\_

Signature: \_\_\_\_\_ Date: \_\_\_\_\_

I hereby certify that the hound running in the certification course is the hound identified above and that information provided on this form is true and correct.

Signature: \_\_\_\_\_ Date: \_\_\_\_\_

**Owner or Authorized Agent of Hound**

This certification form must be attached to the entry form the first time this hound is entered in an open or veteran stake. Any hound entered in open, or veteran (as a first time entered hound), which has not been certified, shall be declared ineligible by the records coordinator and shall forfeit any points and placements awarded.

**PLEASE RETAIN A COPY FOR YOUR RECORDS.**

**AMERICAN SIGHTHOUND FIELD ASSOCIATION  
HOUND CERTIFICATION WAIVER**

**Waiver of Requirement:** *This requirement will be waived for a hound that has earned a lure coursing title from another recognized organization, if such title requires competition, and if a waiver for such title has been approved by the ASFA, or a CKC Hound Certification Form. If your hound qualifies for a waiver, complete this portion of this form and attach it to your entry form. Proof of waivers must accompany this certification form.*

Registered Name of Hound: \_\_\_\_\_

Registration Number: \_\_\_\_\_ Breed: \_\_\_\_\_

Registered Owner's Name: \_\_\_\_\_

**CKC:** FCH FCHX

**AKC:** QC SC FC

Hound Certification previously submitted.

I hereby certify that the hound identified above has completed the requirements for the title indicated above (or that the required Certification was previously submitted) and that the information provided on this form is true and correct.

Signature: \_\_\_\_\_ Date: \_\_\_\_\_

**Owner or Authorized Agent of Hound**

**AMERICAN SIGHTHOUND FIELD ASSOCIATION  
HOUND CERTIFICATION**

**Rule effective October 1, 1994: Ch. V, Sec. 4 (a) OPEN STAKE:** *To be eligible to enter the open stake, a hound must have been certified by a licensed judge within the year preceding the closing date for the entry or have previously competed in the Open Stake. This eligibility requirement also applies to a hound entered in the Veteran Stake, which has not competed in Open previously. Please complete this portion of this form and attach it to the entry form for the hound's first entry, including an entry for a Fun Trial.*

Registered Name of Hound: \_\_\_\_\_

Registration Number: \_\_\_\_\_ Breed: \_\_\_\_\_

Registered Owner's Name: \_\_\_\_\_

I hereby certify that on (date) \_\_\_\_\_, the above named hound completed a lure course of at least 500 yards, running with another hound of the same breed (or another breed with a similar running style). During the course the above named hound showed no inclination to interfere with the other hound. I further certify that I am a licensed judge for the ASFA.

Name of Licensed Judge: \_\_\_\_\_

Signature: \_\_\_\_\_ Date: \_\_\_\_\_

I hereby certify that the hound running in the certification course is the hound identified above and that information provided on this form is true and correct.

Signature: \_\_\_\_\_ Date: \_\_\_\_\_

**Owner or Authorized Agent of Hound**

This certification form must be attached to the entry form the first time this hound is entered in an open or veteran stake. Any hound entered in open or veteran (as a first time entered hound), which has not been certified, shall be declared ineligible by the records coordinator and shall forfeit any points and placements awarded.

**PLEASE RETAIN A COPY FOR YOUR RECORDS.**

**AMERICAN SIGHTHOUND FIELD ASSOCIATION  
HOUND CERTIFICATION WAIVER**

**Waiver of Requirement:** *This requirement will be waived for a hound that has earned a lure coursing title from another recognized organization, if such title requires competition, and if a waiver for such title has been approved by the ASFA, or a CKC Hound Certification Form. If your hound qualifies for a waiver, complete this portion of this form and attach it to your entry form. Proof of waivers must accompany this certification form.*

Registered Name of Hound: \_\_\_\_\_

Registration Number: \_\_\_\_\_ Breed: \_\_\_\_\_

Registered Owner's Name: \_\_\_\_\_

**CKC:** FCH FCHX

**AKC:** QC SC FC

Hound Certification previously submitted.

I hereby certify that the hound identified above has completed the requirements for the title indicated above (or that the required Certification was previously submitted) and that the information provided on this form is true and correct.

Signature: \_\_\_\_\_ Date: \_\_\_\_\_

**Owner or Authorized Agent of Hound**